YOUR HEALTH CHANGES THROUGHOUT YOUR LIFE.

YOUR GLOBAL MEDICAL RECORD DOES TOO!

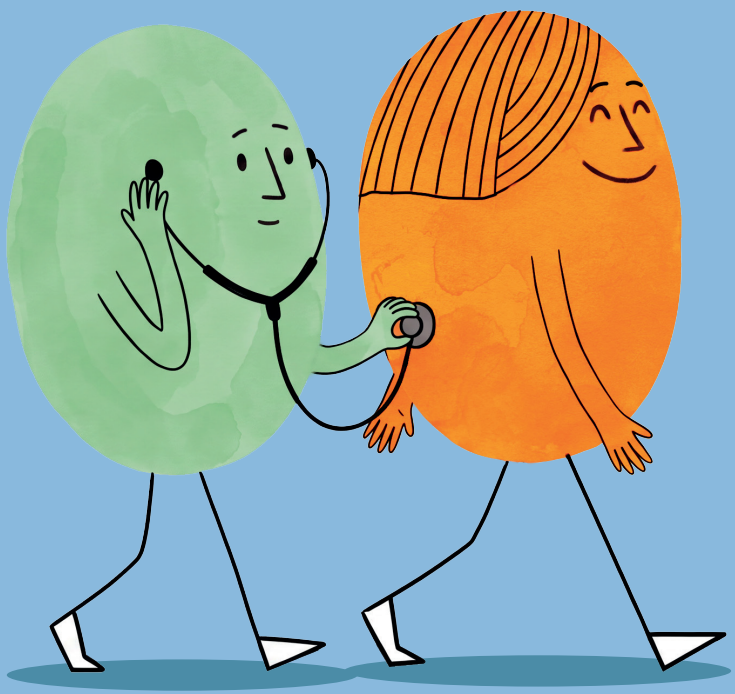

The
GMR
Global Medical Record
-
Better continuity,
better health.



Ask your GP to open a Global Medical Record: centralised health information, better follow-up and financial benefits.

More info at **inami.be**

INAMI

.be

DO YOU REMEMBER WHEN YOUR CHILD WAS VACCINATED?

THEIR GLOBAL MEDICAL RECORD DOES!

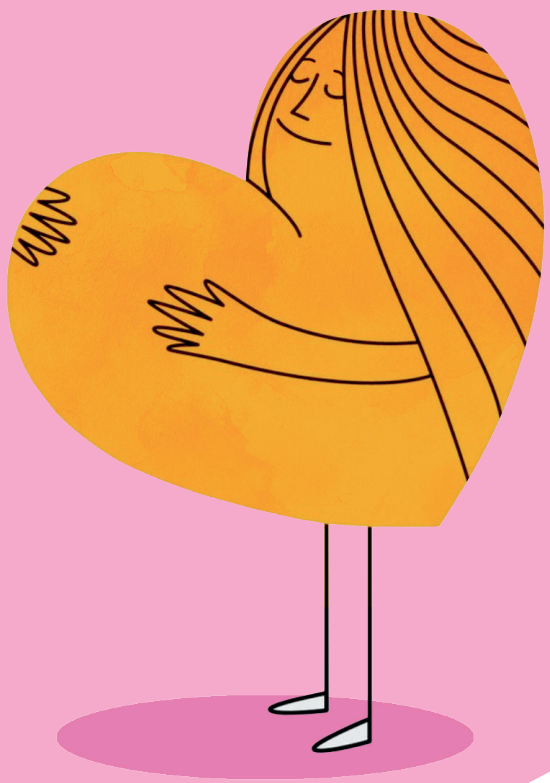

The
GMR
Global Medical Record
-
Better continuity,
better health.



From birth, ask your GP to open your child's Global Medical Record.

More info at **inami.be**

INAMI

.be

YOUR DOCTOR WON'T MOVE WITH YOU.

YOUR GLOBAL MEDICAL RECORD WILL!



The
GMR
Global Medical Record
-
Better continuity,
better health.



Ask your new GP to take over your Global Medical Record.

More info at **inami.be**

INAMI

.be

PAY LESS FOR A VISIT TO THE DOCTOR?

WITH A GLOBAL MEDICAL RECORD, YES!

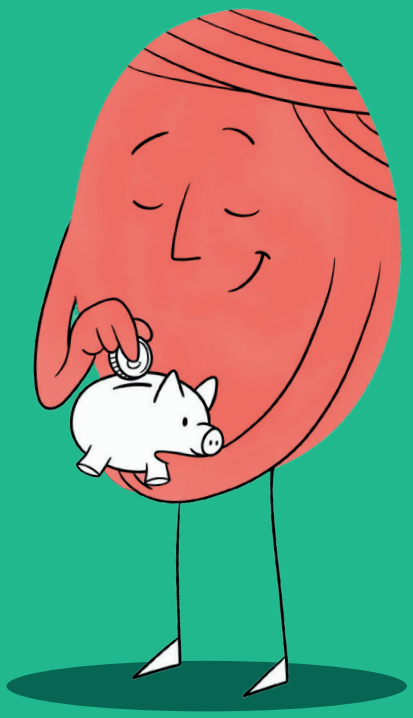

The
GMR
Global Medical Record
-
Better continuity,
better health.



Ask your GP to open a Global Medical Record, at no extra cost.

More info at **inami.be**

INAMI

.be

DO YOU HAVE TO REPEAT YOURSELF AT EVERY APPOINTMENT?

WITH A GLOBAL MEDICAL RECORD, YOU DON'T!

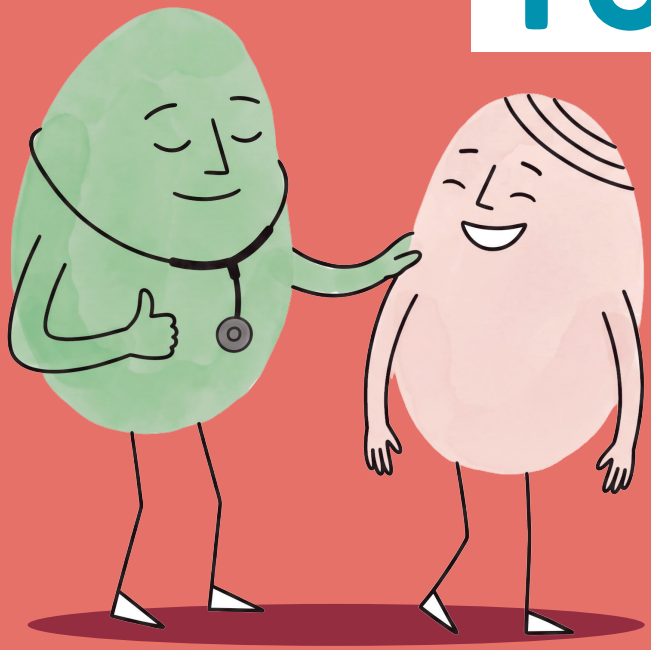

The
GMR
Global Medical Record
-
Better continuity,
better health.



Ask your GP to open your Global Medical Record to keep your health information centralised and secure.

More info at **inami.be**

INAMI

.be

REGULAR FOLLOW-UP IS ESSENTIAL FOR YOUR HEALTH.

SO IS YOUR GLOBAL MEDICAL RECORD!





Check on myhealth.belgium.be whether your Global Medical Record is active and which doctor manages it. Ask your GP to open one if needed.

INAMI

.be

LOOKING FOR A DOCTOR IN BELGIUM?

ASK FOR YOUR GLOBAL MEDICAL RECORD!



The
GMR
Global Medical Record
-
Better continuity,
better health.



As soon as you arrive, choose your GP and ask them to open your Global Medical Record for better continuity of care.

More info at **inami.be**

INAMI

.be